

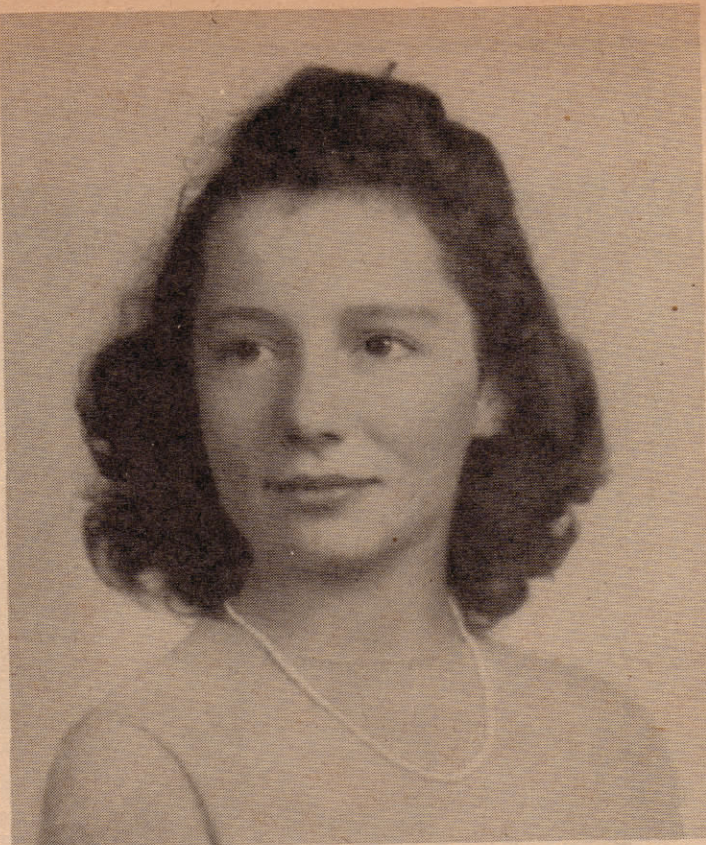

**MARRIED IN JUNE**—Miss Elsie E. Mueller, daughter of Mr. and Mrs. Richard Mueller, who was married last June in Missouri to Delward Leimbach of Mount Pulaski vicinity.



**CLARENCE A. DAINS, JR.** of Elkhart, in the U. S. Navy over one year, now is in Alaska. The young man is a grandson of Mr. and Mrs. Charles Holmes of Mount Pulaski.



**JANET LEIGH McMATH**, daughter of Mr. and Mrs. J. H. McMath of Tacoma, Wash., nee Ruth L. Obermiller. Janet is a freshman in high school and her sister, Virginia, is a freshman at Washington State college.

**EARLY COURTSHIP**—Leon Kaye, year old son of Mr. and Mrs. Lloyd Payne, and Ethel Rosemary Ayers, 5 months old daughter of Mr. and Mrs. Willis Ayers.



## WILLIAM S. ELLIS

REPUBLICAN NOMINEE FOR

### County Judge

Respectfully Solicits Your Support

# OLD SETTLERS' Re-Union.

## THE OLD SETTLERS OF LOGAN

And adjoining Counties, will hold their

### FIRST ANNUAL RE-UNION

IN

## Capps' Park, Mt. Pulaski,

ON WEDNESDAY, OCT. 1, 1873.

The object is to revive the memory of old associations, and perpetuate the past, by gathering together the PIONEER and EARLY SETTLERS, and enjoy a FEAST after the olden time style. All from far and near are cordially invited to attend, especially the Old Settlers and their wives.

Bring your baskets well filled, and make it a day of feasting and sociability. Water in abundance, will be furnished on the grounds. Among the invited guests who are expected to address the meeting are

**Senator Oglesby,** **Gov. Beveridge,**  
**Ex-Gov. Palmer,** **Hon. C. H. More,**  
**Hon. John T. Stuart,** **Col. Latham,**  
**Judge S. C. Parks,** and others.

#### COMMITTEE OF GENERAL ARRANGEMENTS.

Hon. C. W. CLARK,	JOHN BUCKLES,	Rev. JOHN ENGLAND,
CHAS. S. CAPPS,	JOHN SCROGGIN,	L. K. SCROGGIN,
JOHN D. GILLET,	Judge ALEX. FISHER,	W. SKINNER,
WM. DONNAN,	CHRISTIAN DANNER,	J. E. LOUGHRY,
J. T. HACKNEY,	BALDWIN HARPER,	JAMES DOWNING,
SORRELL DOTEN,	MILLER COPELAND,	

C. W. CLARK, Chairman.

S. LINN, BEIDLER, Sec'y.

Expect to get Excursion Rates on Railroads.

Mt. Pulaski Star Print.



Mount Pulaski Theatre, Sunday, Monday, Tuesday  
October 11, 12, 13—3 Days—Adm. 10c-25c